

NO.	REVISIONS	DATE

DATE: 06/13/2018	SCALE 3/16" = 1'-0"	DESIGN: LG
------------------	---------------------	------------

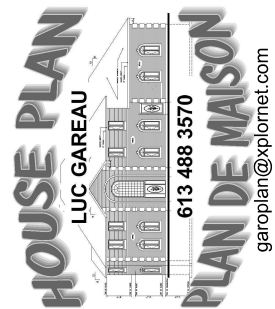

<b>GAZEBO</b> Morris village Major Park
---

ALL CONSTRUCTION SHOULD CONFORM LOCAL CODES AND BYLAW  
ANY MODIFICATION TO ACTUAL DESIGN SHALL BE REPORTED TO DESIGNER FOR APPROVAL

**A1**

REFER TO ROOF LAYOUT Q FROM ST-LAURENT STRUCTURES DATED

CARRY ALL POINT LOADS DOWN TO FOOTING/FOUNDATION

ALL STRONG-TIE ANCHORS TO USE MANUFACTURE SUPPLIED HARDWARE

SAW CUT SLAB 1/4" THICKNESS  
FILL WITH CAULKING

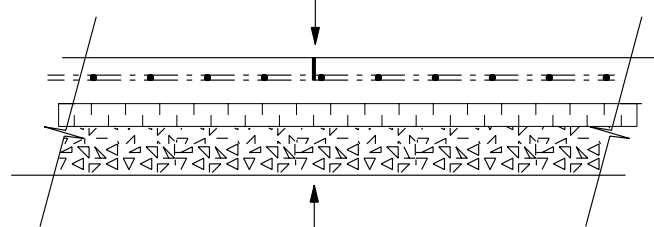

CUT EVERY OTHER MESH  
UNDER SAW CUT

### TYPICAL CONTROL JOINT DETAIL

NO SCALE

**TYPE A CEILING**  
CEILING IN STORAGE AREA TO BE 1/2" PLYWOOD FINISH  
6 MIL POLY  
R30 INSULATION

**TYPE 1 WALL**  
VERTICAL CanExcel SIDING OR EQ  
AIR BARRIER  
7/16 ASPENITE SHEATHING  
2"x4" STUDS @ 16" O/C  
R-12 BATT INSULATION  
6 MIL POLY V.B.  
1/2 PLYWOOD

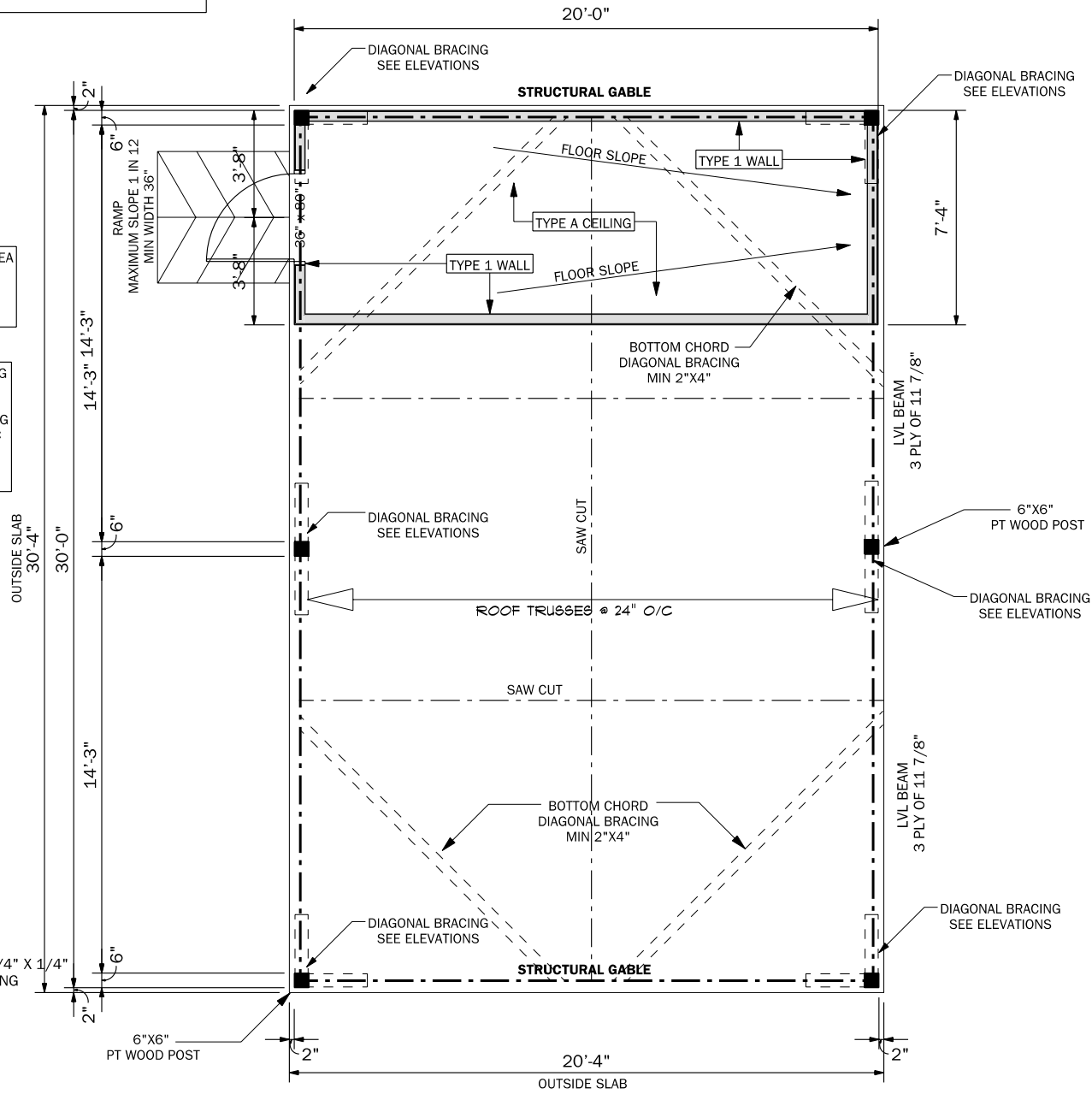

### MAIN FLOOR

BUILDING IS NOT FROST PROOF AND IS SUBJECT TO FREEZE AND THAW CYCLES

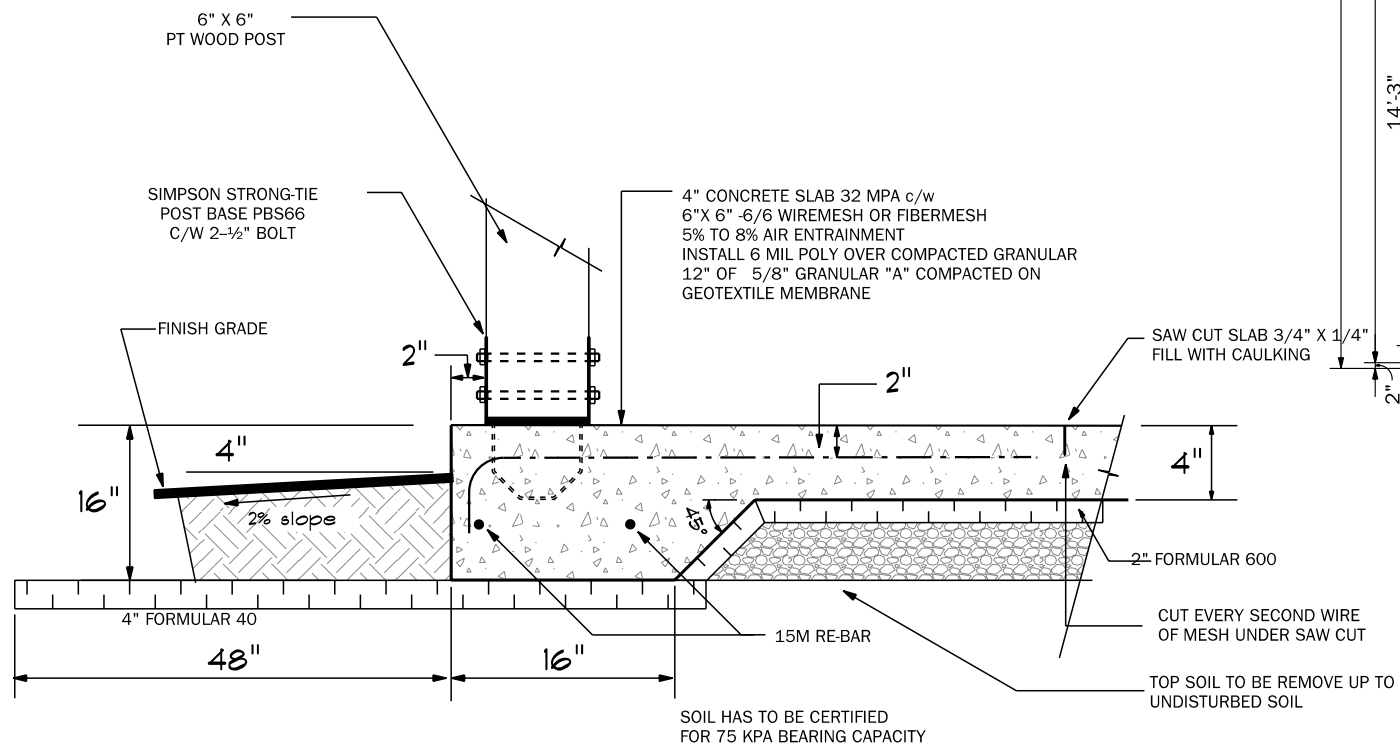

### SLAB DETAIL

NO SCALE

**FOR TENDER ONLY, NOT FOR CONSTRUCTION**

ALL STRONG-TIE ANCHORS TO USE  
MANUFACTURE SUPPLIED HARDWARE

NO.	REVISIONS	DATE

DATE: 6/13/2018	SCALE: 3/16" = 1'-0"	DESIGN: LG
-----------------	----------------------	------------

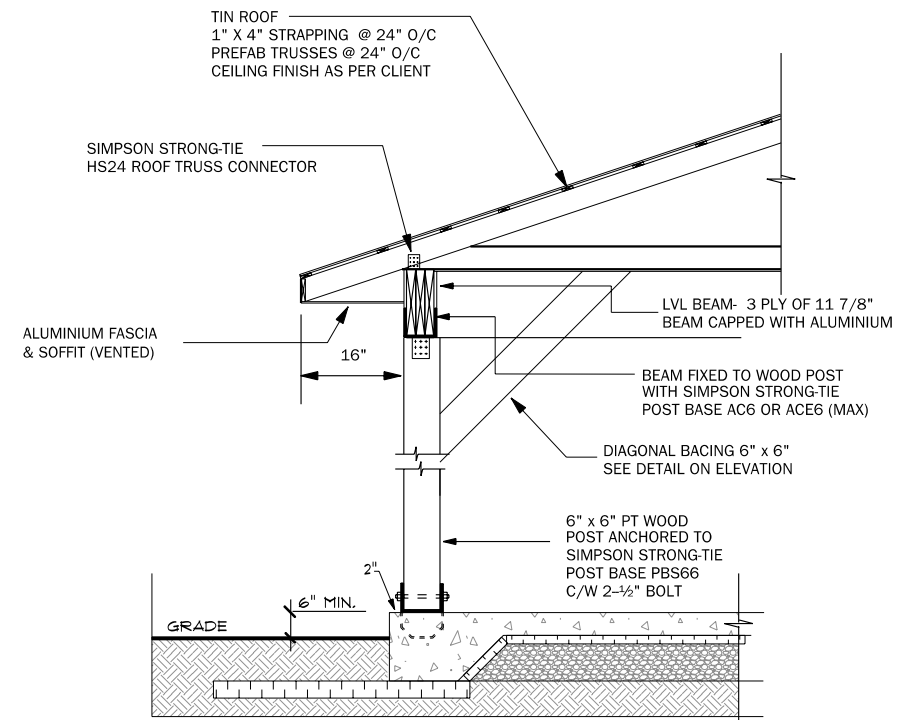
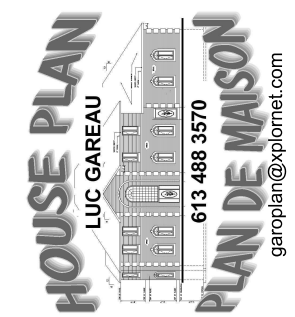

SECTION A-A  
SCALE 1/2" = 1'-0"

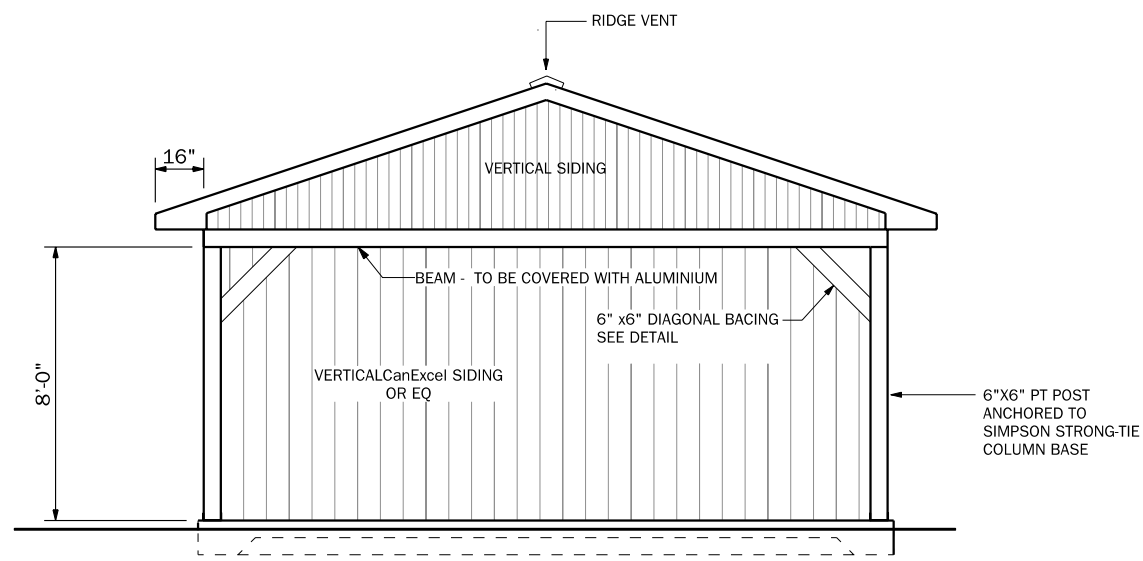

FRONT ELEVATION

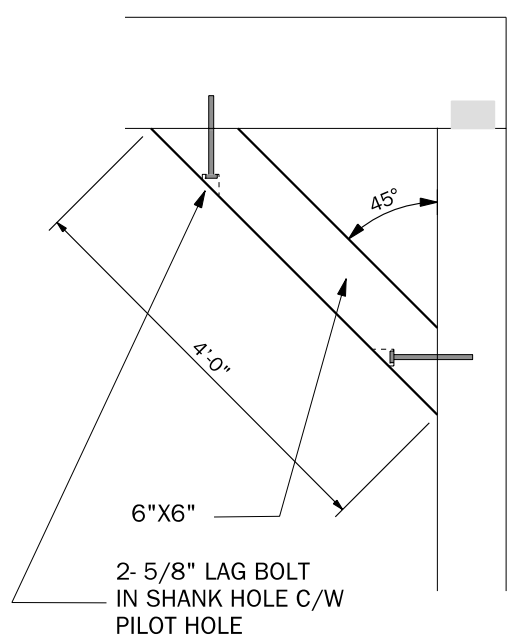

DIAGONAL BRACING DETAIL

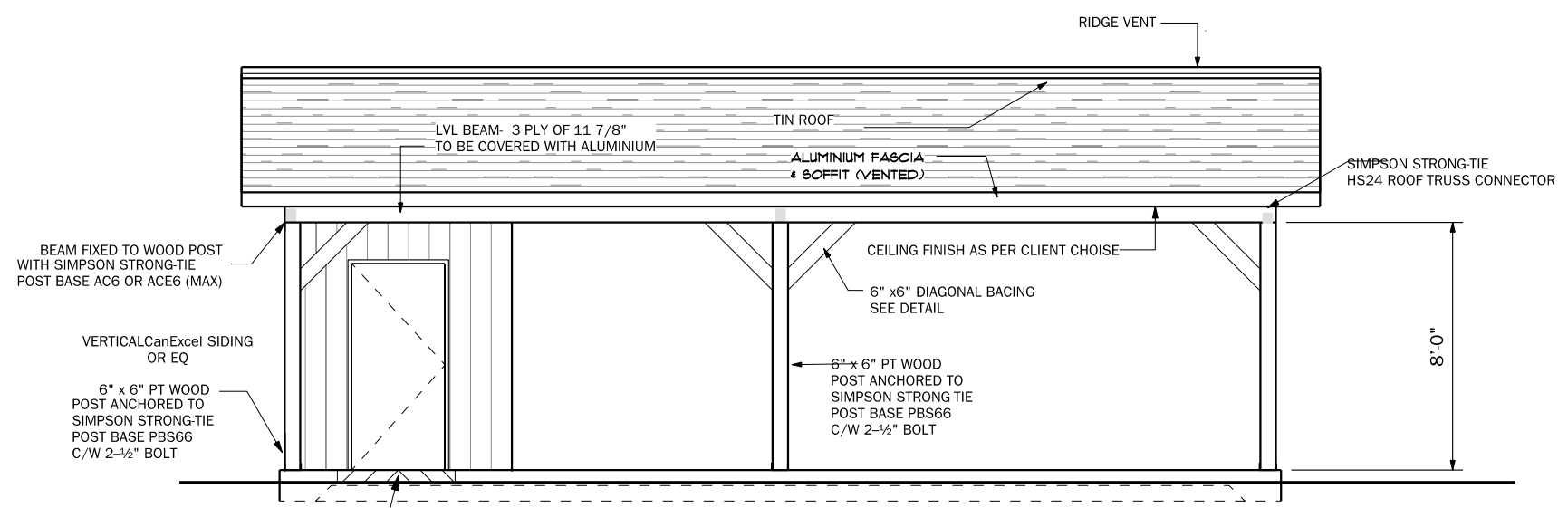

LEFT ELEVATION

**FOR TENDER ONLY, NOT FOR CONSTRUCTION**

**GAZEBO**  
Morris Village  
Major Park

ALL CONSTRUCTION  
SHOULD CONFORM LOCAL  
CODES AND BYLAW  
ANY MODIFICATION TO  
ACTUAL DESIGN SHALL  
BE REPORTED TO  
DESIGNER FOR  
APPROVAL

**A2**

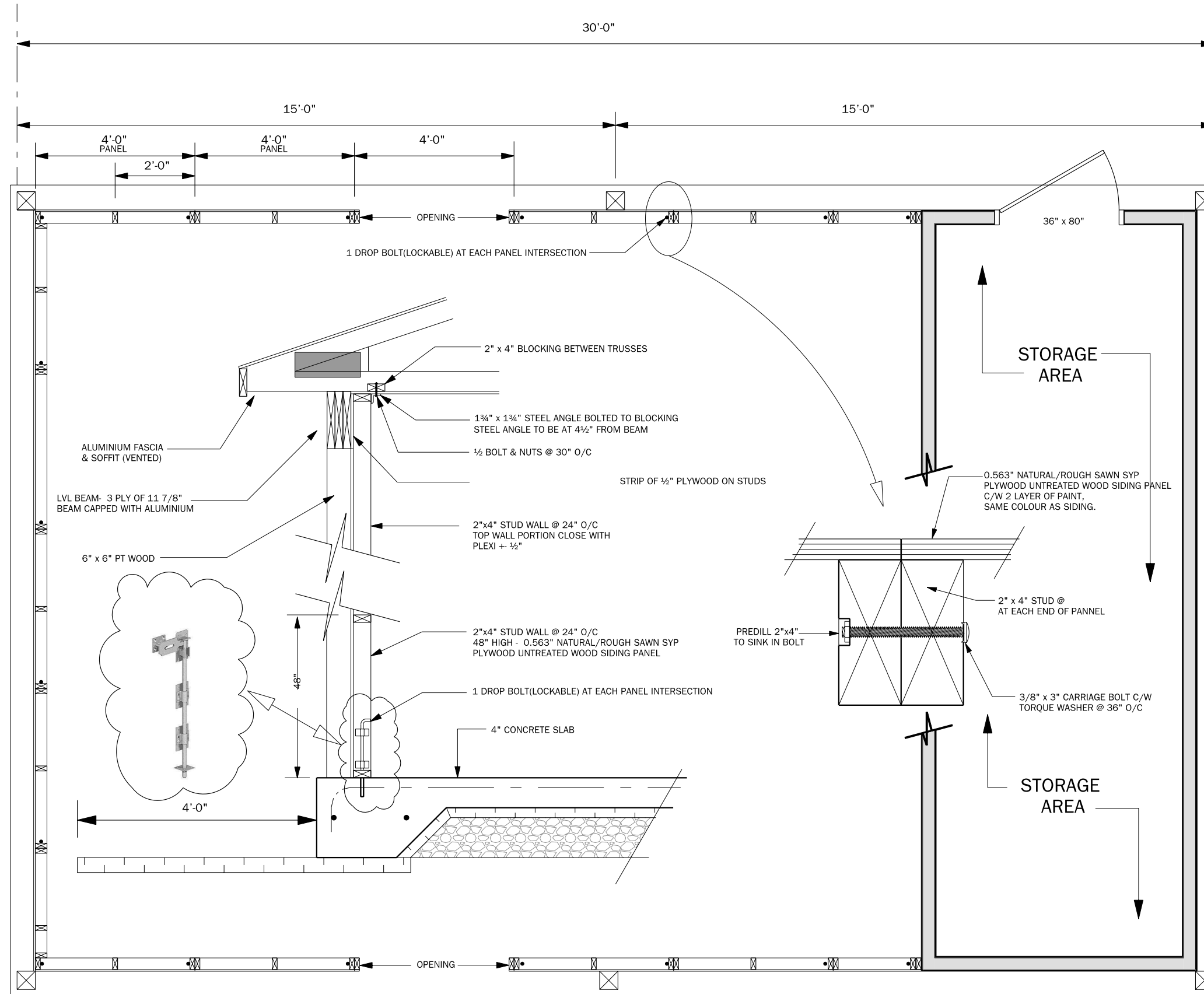

NO.	REVISIONS	DATE

DATE: 06/13/2018	NO SCALE	DESIGN: LG
------------------	----------	------------

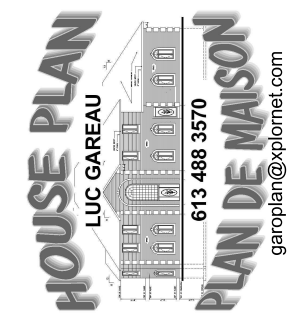

**GAZEBO**  
*Morris Village  
 Major Park*

ALL CONSTRUCTION SHOULD CONFORM LOCAL CODES AND BYLAW  
 ANY MODIFICATION TO ACTUAL DESIGN SHALL BE REPORTED TO DESIGNER FOR APPROVAL

**A3**

**FOR TENDER ONLY, NOT FOR CONSTRUCTION**